



Automatically extract key information from documents

KEY FEATURES

- Automatically read, interpret and extract key information from documents & unstructured data
- Data extracted into any desirable output
- Document comparison
- Document clustering

KEY BENEFITS

- Dramatically reduces review time and effort
- Improves review accuracy by eradicating human error
- Cost effective information governance
- Improves competitive advantage
- Mitigates risk

iManage Extract uses Artificial Intelligence technology to automatically read, interpret and extract key information from unstructured data into a desired business output, like a human would do but much faster and eradicating human error.

Get more from your documents & unstructured data

Too much time is spent and too many opportunities are lost due to the lack of relevant information to hand. You need the right information, at the right time, in the right place. The era of simply searching for and finding documents has passed, you need to be able to extract and distil the information held from within documents. This is where iManage Extract comes in.

Automate the review process

iManage Extract uses Artificial Intelligence to review documents as a human would do.

All you need to do is ask iManage Extract what key pieces of information you are looking for (for example addresses, names etc.) and it will automatically read and interpret stacks of documents then extract and summarize the key information for you for in a matter of seconds.

Why do I need iManage Extract?

Organizations are facing a rise in unstructured data and according to IDC the volume of corporate held data will be 44ZB by 2020. This unstoppable growth is causing several problems for organizations:

- Finding the relevant information
- Lack of time and resource to interpret mountains of documents
- Lost opportunities due to lack of relevant information

iManage Extract can help you overcome these obstacles.

Who can benefit from iManage Extract?

iManage Extract is not narrowly focused on a single area of expertise, but it can be used in multiple strands of a business and be truly multipurpose too.

The potential uses for iManage Extract are virtually unlimited; whether you are a law firm, financial services company or any other business that needs to deal with huge stacks of unstructured data – iManage Extract can help you!



i2 Management Pty Ltd ■ ABN: 14 970 150 874
Level 1, 466 Little Lonsdale Street, Melbourne, VIC, 3000
✉: info@i2m.com.au ☎: +61 3 8686 1515
www.i2m.com.au

SUPPORTED SYSTEMS:

- iManage Work
- iManage Records Manager
- Network file shares
- Time entry systems
- Agent framework is available for third party integrators

iM Document control																													
<div style="display: flex; justify-content: space-between;"> Export Download Review </div>																													
<table border="1"> <tr> <th>Properties</th> <th>Value</th> </tr> <tr> <td>Name</td> <td>SL_07-08-2011.docx.pdf</td> </tr> </table>			Properties	Value	Name	SL_07-08-2011.docx.pdf																							
Properties	Value																												
Name	SL_07-08-2011.docx.pdf																												
iM Analysis results																													
<table border="1"> <thead> <tr> <th>Lease Details</th> <th>Value</th> <th>Evid</th> </tr> </thead> <tbody> <tr> <td>Property</td> <td></td> <td>11</td> </tr> <tr> <td>Date of Lease Agreement</td> <td>7th of June, 2011</td> <td>11</td> </tr> <tr> <td>Landlord</td> <td>Puddefly Ltd</td> <td>11</td> </tr> <tr> <td>Tenant</td> <td>Shel Teaching Ltd</td> <td>11</td> </tr> <tr> <td>Purpose of Lease</td> <td>Printing</td> <td>11</td> </tr> <tr> <td>Premises</td> <td>Just note the note</td> <td>11</td> </tr> <tr> <td>Utilities Services</td> <td>15. UTILITIES SERVICES: Tenant shall pay for all water, gas, sewer, sewer and electric current and all other utilities used by Tenant on the premises hereon and after the Lease Commencement Date. Tenant shall, upon demand, reimburse Landlord for all water and sewer reconnection, tap and repair fees payable to the described premises. If any such charges are not paid herein then Landlord may pay the same, and any amount so paid by Landlord shall thereupon become due to Landlord from Tenant as additional rent. Landlord shall have the option of requiring Tenant to install its own gas and electric meter at Tenant's expense. In the event that any utilities are furnished by Landlord, the rates charged Tenant shall not exceed those of the local public utility company as if the services were furnished directly to Tenant, and shall not be less than the pro rata share of any jointly metered service based upon the floor area of the leased premises. Landlord shall not be liable to damages or otherwise for any failure or interruption of any utility service being furnished the described premises, and no such failure or interruption shall entitle Tenant to terminate this Lease or to obtain payment of any portion of the rent due hereunder. In the event Landlord furnishes any utilities to the described premises and elects to discontinue, or is unable to continue, Landlord shall advise for as soon as possible before the failure, Tenant to pay, and any amount or any other payment due hereunder Landlord shall as soon as possible. Tenant's writing and Tenant shall, upon receipt of such notice, obtain its own utilities for the described premises.</td> <td>11</td> </tr> <tr> <td>Fees</td> <td>1800,000.00</td> <td>26.4</td> </tr> </tbody> </table>			Lease Details	Value	Evid	Property		11	Date of Lease Agreement	7th of June, 2011	11	Landlord	Puddefly Ltd	11	Tenant	Shel Teaching Ltd	11	Purpose of Lease	Printing	11	Premises	Just note the note	11	Utilities Services	15. UTILITIES SERVICES: Tenant shall pay for all water, gas, sewer, sewer and electric current and all other utilities used by Tenant on the premises hereon and after the Lease Commencement Date. Tenant shall, upon demand, reimburse Landlord for all water and sewer reconnection, tap and repair fees payable to the described premises. If any such charges are not paid herein then Landlord may pay the same, and any amount so paid by Landlord shall thereupon become due to Landlord from Tenant as additional rent. Landlord shall have the option of requiring Tenant to install its own gas and electric meter at Tenant's expense. In the event that any utilities are furnished by Landlord, the rates charged Tenant shall not exceed those of the local public utility company as if the services were furnished directly to Tenant, and shall not be less than the pro rata share of any jointly metered service based upon the floor area of the leased premises. Landlord shall not be liable to damages or otherwise for any failure or interruption of any utility service being furnished the described premises, and no such failure or interruption shall entitle Tenant to terminate this Lease or to obtain payment of any portion of the rent due hereunder. In the event Landlord furnishes any utilities to the described premises and elects to discontinue, or is unable to continue, Landlord shall advise for as soon as possible before the failure, Tenant to pay, and any amount or any other payment due hereunder Landlord shall as soon as possible. Tenant's writing and Tenant shall, upon receipt of such notice, obtain its own utilities for the described premises.	11	Fees	1800,000.00	26.4
Lease Details	Value	Evid																											
Property		11																											
Date of Lease Agreement	7th of June, 2011	11																											
Landlord	Puddefly Ltd	11																											
Tenant	Shel Teaching Ltd	11																											
Purpose of Lease	Printing	11																											
Premises	Just note the note	11																											
Utilities Services	15. UTILITIES SERVICES: Tenant shall pay for all water, gas, sewer, sewer and electric current and all other utilities used by Tenant on the premises hereon and after the Lease Commencement Date. Tenant shall, upon demand, reimburse Landlord for all water and sewer reconnection, tap and repair fees payable to the described premises. If any such charges are not paid herein then Landlord may pay the same, and any amount so paid by Landlord shall thereupon become due to Landlord from Tenant as additional rent. Landlord shall have the option of requiring Tenant to install its own gas and electric meter at Tenant's expense. In the event that any utilities are furnished by Landlord, the rates charged Tenant shall not exceed those of the local public utility company as if the services were furnished directly to Tenant, and shall not be less than the pro rata share of any jointly metered service based upon the floor area of the leased premises. Landlord shall not be liable to damages or otherwise for any failure or interruption of any utility service being furnished the described premises, and no such failure or interruption shall entitle Tenant to terminate this Lease or to obtain payment of any portion of the rent due hereunder. In the event Landlord furnishes any utilities to the described premises and elects to discontinue, or is unable to continue, Landlord shall advise for as soon as possible before the failure, Tenant to pay, and any amount or any other payment due hereunder Landlord shall as soon as possible. Tenant's writing and Tenant shall, upon receipt of such notice, obtain its own utilities for the described premises.	11																											
Fees	1800,000.00	26.4																											
Term																													

Document Extraction

Here are some specific use cases where iManage Extract has been successfully deployed:

Real Estate - Automated Extraction Tasks: iManage Extract automatically extracts the requested data points from documents such as tenancy agreements or Land Registry documents. For example, data including names, addresses, length and expiry of lease. A summary of this key data is then automatically exported into a desired business output. Results show that iManage Extract can now finish in less than two seconds work which would have taken a team of people 100 days to complete.

Telecoms - Contract Review: Contracts can be uploaded into iManage Extract and the required data points can be automatically extracted from each contract, including customer name, reference numbers, length & expiry of contract etc. These details are then automatically exported into a desired business output. In a recent comparison with the manual exercise, the same batch of 900 contracts was processed in minutes using iManage Extract compared to the manual rate of three months and four personnel.

Legal - Due Diligence: Documents and contracts can be uploaded into iManage Extract. The machine can then automatically cluster the content into separate product types before extracting the relevant set of data points for each product into a desired output. In a recent example iManage Extract was able to replace 800 hours of manual work with 40 hours.

Legal - Employment Contract Extraction: iManage Extract can be deployed to automatically cluster employment contracts into type and then extract the requested data points into a desired output for further review. The documents were processed in a matter of minutes compared to the manual method that took days to complete.

SUPPORTED SYSTEMS:

- iManage Work
- iManage Records Manager
- Network file shares
- Time entry systems
- Agent framework is available for third party integrators

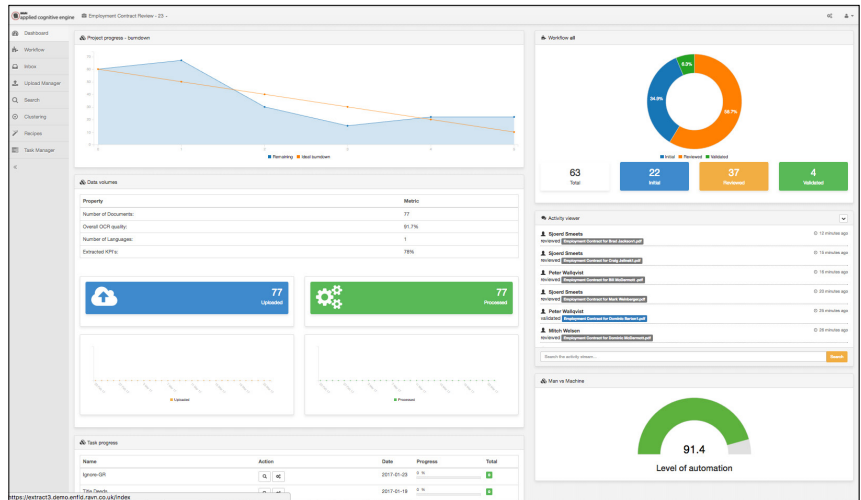

iManage Extract – Dashboard

iManage RAVN

iManage Extract is built on top of iManage RAVN. iManage RAVN brings together different technologies from the fields of Information Processing and AI (Artificial Intelligence) in a coherent, enterprise-ready solution stack. Beyond the foundations of a powerful document search engine, iManage RAVN focuses on extracting and distilling the information within documents. iManage's unique proprietary technology goes beyond simple keyword search. Instead, the system uses machine learning algorithms that have been trained by experts in many law firms and corporations and continues to learn the more it is used.



i2 Management Pty Ltd ■ ABN: 14 970 150 874
Level 1, 466 Little Lonsdale Street, Melbourne, VIC, 3000
✉ : info@i2m.com.au ☎ : +61 3 8686 1515
www.i2m.com.au

<https://imanage.com>

🐦 @imanageinc
🌐 www.linkedin.com/company/imanage



About iManage™

iManage transforms how professionals in legal, accounting and financial services get work done by combining the power of artificial intelligence with market leading document and email management. iManage automates routine cognitive tasks, provides powerful insights and streamlines how professionals work, while maintaining the highest level of security and governance over critical client and corporate data. Over one million professionals at over 3,000 organizations in 65 countries – including more than 2,000 law firms and 500 corporate legal departments – rely on iManage to deliver great client work. For more information, please visit <https://imanage.com>.